

## Princes Plain, BR2 Price on Application Price On Application



This simply stunning 3 bedroom detached converted school house is specked to impress and really does have one of the finest finishes of a property that we have seen for some time.

Offering approximately 1350 sq ft of living space the house offers the opportunity of contemporary living at its finest. With sold oak wood flooring throughout the house has a good size living room to the front of the property. There is a good size kitchen that leads out to the amazing dining area that has wrap around bi-fold doors opening up the house on the ground floor to the amazing garden that houses an incredible covered area where you'll find a pool table and jacuzzi as well as an sauna and gym.

There is also a study downstairs that could also be used as a double guest bedroom if need be.

Back in the house and upstairs there are 2 beautiful double bedrooms as well as a 3rd single bedroom that the current owners use as a fitted walk in wardrobe.

The property is filled with lots of amazing features such as fitted mirrors that are televisions throughout the house, subtle mood lighting and built in surround sound speakers.

The house is located within easy reach of both Locksbottom and Bromley Town centre.





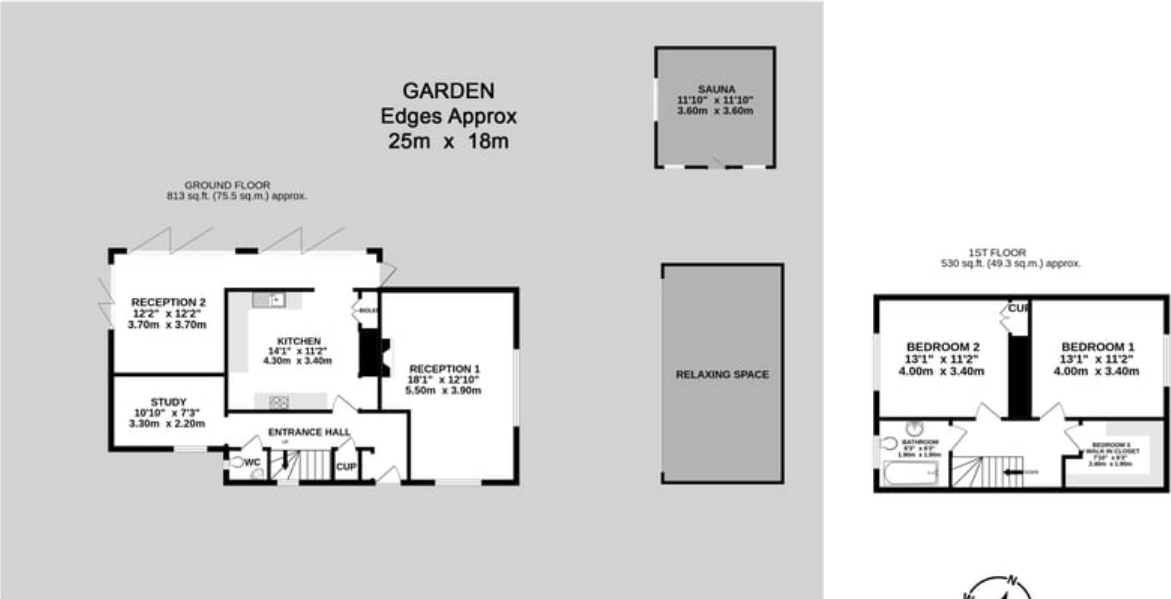

TOTAL FLOOR AREA : 1343 sq.ft. (124.8 sq.m.) approx.

Whilst every attempt has been made to ensure the accuracy of the floorplan contained here, measurements of doors, windows, rooms and any other items are approximate and no responsibility is taken for any error, omission or mis-statement. This plan is for illustrative purposes only and should be used as such by any prospective purchaser. The services, systems and appliances shown have not been tested and no guarantee as to their operability or efficiency can be given.  
Made with Metropix ©2024